

**VBM**

# S-Guide

**Recommendation of use**  
with a video laryngoscope  
with non channelled blade



This document was produced with the scientific cooperation of Prof. Dr. Patrick Schoettler (CHUV Lausanne) and Dr. Daniel Francon (IPC Marseille).

## Use of S-Guide

1



Lubricate the S-Guide with a water-soluble lubricant and then insert the S-Guide into the tracheal tube.

2



The colour-coded tip of the S-Guide should protrude from the distal part of the tracheal tube.

3



Bend the distal end of the S-Guide (at the black marking) according to the shape of the video laryngoscope blade.

4



Bend the S-Guide at the connector of the tracheal tube. This prevents the S-Guide from uncontrolled sliding into the trachea.

5



For oxygenation, attach one of the two O<sub>2</sub> connectors to the S-Guide and then connect to a suitable oxygen source.

6

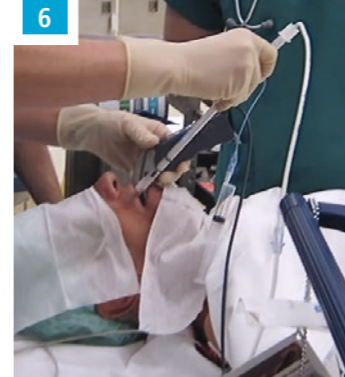

Using laryngoscopy, insert the S-Guide together with the tracheal tube.

7

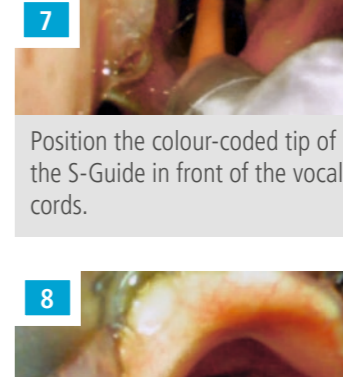

Position the colour-coded tip of the S-Guide in front of the vocal cords.

8

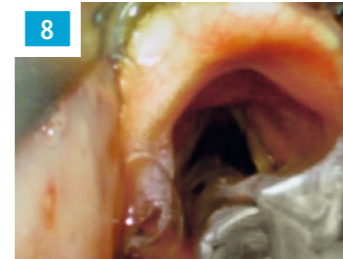

Advance the tracheal tube over the S-Guide into the trachea.

9

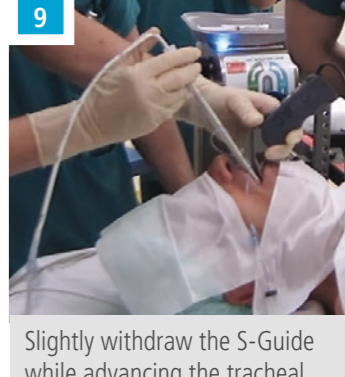

Slightly withdraw the S-Guide while advancing the tracheal tube into the trachea. Hold the tracheal tube in position and remove the S-Guide. Check the correct positioning of the tracheal tube by common procedure.



Oxygenation\*



\*Oxygenation is possible with the sizes 11 Fr and 15 Fr. Oxygenation is not possible with the size 8 Fr.

Malleability



Hockey-stick marking

Soft Tip



Preformed, soft and atraumatic tip

S-Guide / For single use, steril

Size	Length	Tracheal tube I.D.	REF	Box
8 Fr	40 cm	≥ 3.0 mm	<b>33-92-400-1</b>	5
11 Fr	65 cm	≥ 4.5 mm	<b>33-91-650-1</b>	5
15 Fr	65 cm	≥ 6.0 mm	<b>33-90-650-1</b>	5

Connect with us:



This Quick Guide does not replace the Instructions for Use. Consideration of the Instructions for Use is mandatory.

QUG003\_1.0\_EN