

PHILIPS

Ultrasound

Lumify

Life-Assist
Helping Heroes Save Lives

PHILIPS

Authorized
distributor



The ultrasound you trust.
On the devices you love.

Lumify ultrasound on Android and Apple iOS

Lumify is now on Apple and Android devices

What if more healthcare providers and more patients in more situations anywhere in the world could have access to exceptional ultrasound imaging?

Now they can.

Lumify handheld ultrasound is now available on Apple and Android devices. This could mean greater access to diagnostic clarity, rock-solid reliability and high-quality, lightweight transducers that stay cool even with extended scanning.

The choice is yours

Lumify is now compatible with more than 40 different devices.



Fast diagnosis and treatment.

Our app-based ultrasound makes it easy to get started. Three simple steps, and you're ready to go.

1



Download
the Lumify app to
your compatible
smart device.*

2



Connect
the Lumify transducer
to your smart device.

3



Scan
with the exceptional
quality of Philips
imaging technology.

Continuously scan for more than 2.25 hours
without risk of overheating.

Let nothing get in the way of clinical performance

Crystal-clear diagnostic insights depend on high-resolution imaging performance across shallow and deeper applications.

That's the exceptional imaging performance you can expect from Philips handheld ultrasound.



* See the Lumify website for the list of compatible smart device options: www.philips.com/lumify-compatible-devices.

Keep the power where it belongs. With you and your device.

The power to turn an Apple device into handheld ultrasound

The Lumify power module provides the necessary bridge between an Apple device and an ultrasound transducer. With the power module, Apple iPhone and iPad have sufficient power draw from the lightning port to the transducer. Lumify offers the longest scan time among handheld ultrasound devices.

The Lumify swappable power module is available for Apple devices that utilize a lightning connector, enabling lightweight, high-quality Philips transducers to scan all day long on Apple iPhone and iPad.

Your data.
Your way.

With Lumify, your data and images stay with you and are stored however you choose. Lumify is HIPAA-compliant and is in use in hospitals worldwide.

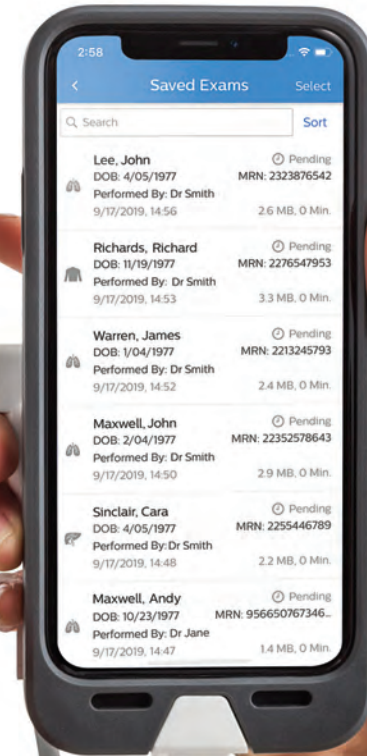

14 million lives touched and counting

Lumify continues to bring advances that can help in point-of-care ultrasound and now helps healthcare providers enhance patient care in more than 100 countries, even in the most remote and critical situations.



Decades of imaging expertise. Quality you can trust.

Lumify combines flexibility, simplicity and quality for point-of-care practitioners to support informed decisions



Lumify
C5-2
broadband
curved array
transducer

Abdominal with lung and gallbladder
presets, and Ob/Gyn capabilities



Lumify
L12-4
broadband
linear array
transducer

Variety of clinical applications, including soft tissue,
musculoskeletal, lung and vascular scanning



Lumify
S4-1
broadband
phased array
transducer

Presets for cardiac, abdominal
with lung, Ob/Gyn and FAST exams

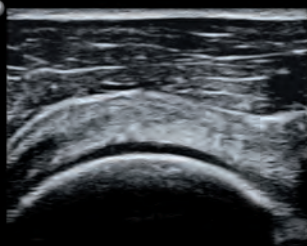

Rotator cuff/shoulder

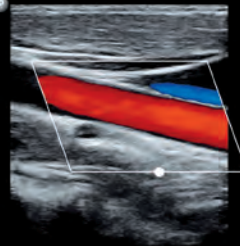

Carotid



Gallbladder



Inferior vena cava

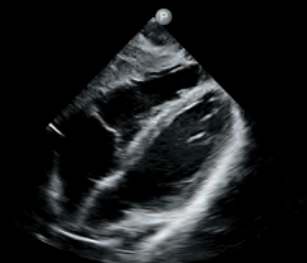

Subcostal four-chamber

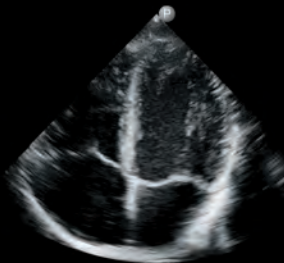

Apical

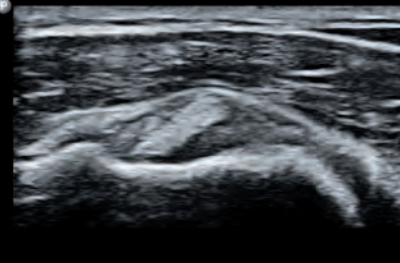

Biceps tendon



Left ventricle short-axis

Integrated tele-ultrasound.*

Because the world moves in real time.

The Philips Lumify integrated tele-ultrasound powered by the Reacts collaborative platform brings health professionals together with real-time video and audio calls, live ultrasound streaming and virtual guidance.

Accessible pricing

Because Lumify works on compatible Apple and Android devices, it relieves you the burden of paying for a custom ultrasound machine.

When you purchase Lumify, you'll receive everything you'll need to get started.

- A Philips Lumify transducer
- Lumify ultrasound app
- Ongoing software upgrades
- Manufacturer's warranty on the hardware
- Access to Philips service and education

Call **1-844-MYLUMIFY**
or visit **philips.com/lumify**

* Reacts in Lumify is available on Android only.
For a full list of compatible devices go to
[Philips.com/Lumify-Compatible-Devices](https://philips.com/Lumify-Compatible-Devices)

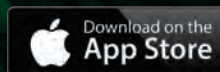
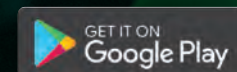



© 2020 Koninklijke Philips N.V. All rights are reserved.

Philips reserves the right to make changes in specifications and/or to discontinue any product at any time without notice or obligation and will not be liable for any consequences resulting from the use of this publication. Trademarks are the property of Koninklijke Philips N.V. or their respective owners.

www.philips.com/lumify

Printed in The Netherlands.
4522 991 57791 * JUN 2020